

thepark

AND FACILITIES
C A T A L O G

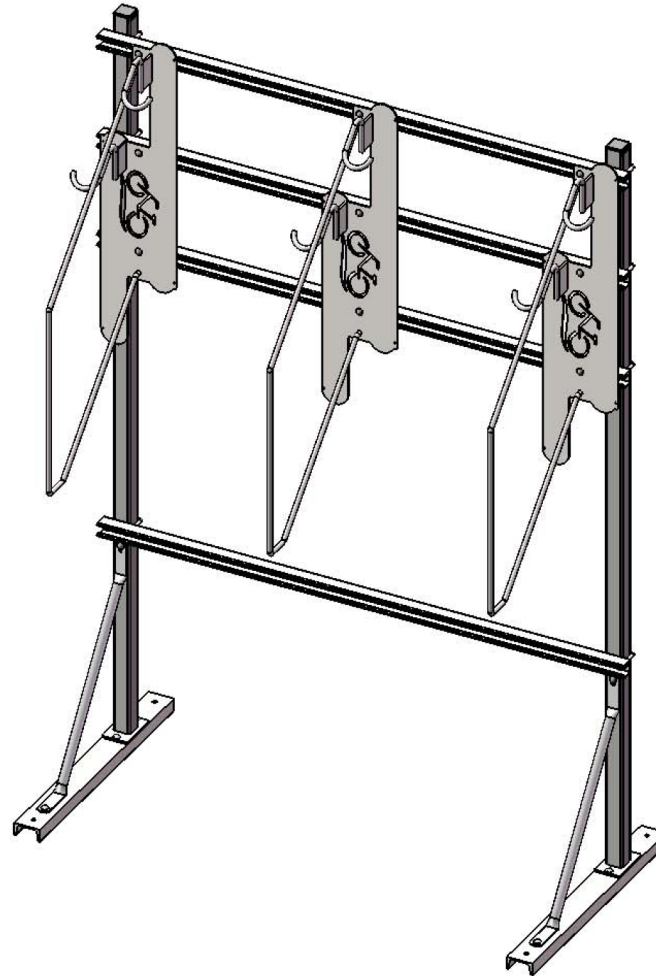

Model No. 398-4002
DoubleUp Single Sided
Bike Rack
3 Racks 6 Bikes



WARRANTY & TERMS

WARRANTY: 5 Year Limited Warranty on Thermoplastic coated elements. The Park and Facilities Catalog guarantees all items for one full year to be free of defects in workmanship or materials when installed and maintained properly. We agree to repair or replace, any items determined to be defective. Items specifically not covered by this warranty include vandalism, man made or natural disasters, lack of maintenance, normal weathering or wear and tear due to public abuse.

Damages or loss in transit is the responsibility of the carrier, whether visible or concealed. It is the responsibility of the recipient to assure that the order is received complete. Before signing the delivery receipt, inspect the shipment immediately and completely. Note any damages or shortages on the bill of lading. Damage reports must be filed within 5 days. The Park Catalog is NOT responsible for damages or loss in transit. Title to all goods passes to the customer at the time of shipment. The Park Catalog will assist in filing claims if the freight arrangements were made by The Park Catalog at your request.

CANCELLATIONS AND RETURNS: Cancellations are only accepted with approval of The Park Catalog. No merchandise shall be returned without a Return Goods Authorization number which is issued by customer service. Any authorized merchandise must be carefully packed and received in saleable condition. A restocking charge of up to 25% will be applied to all returned goods when the error is not the fault of The Park Catalog. All returns must be shipped freight prepaid.

SAFETY WARNINGS & EQUIPMENT INSPECTION

- Owners and installers please note these safety warnings and make use of this checklist on a regular basis.
- Follow installation instructions when erecting equipment.
- Ground surfaces around equipment should be restored as needed. Concrete footings should never be exposed. Surface depth should comply with ASTM and CPSC specifications.
- Check for and repair damage caused by wear or vandalism, a major factor in injury causing situations.
- All protruding bolts should be covered or cut off and finished smooth. Sharp edges on pipes should be capped or removed. Check for bent, broken, or severely worn pipe, and replace.
- All equipment should be free of rust and repainted whenever necessary to deter rusting.
- We provide our customers with layout sheets and installation instructions. Please keep on file the specifications sheet that contains the listing of every part used.
- Never add components not intended for use with this product.
- Regular maintenance is necessary in this and all park and recreational equipment to insure the safety of the user.
- Note: Proper maintenance of equipment requires regular tightening of all bolts, nuts, and setscrews.
- Note: Regular checking of all parts, castings, etc. should be made. If a part is broken or worn, it should be replaced immediately.
- Check to be sure all fittings are tight and that bars and pipes do not move.
- Replace all worn S-hooks. S-hooks must be completely closed. Failure to close S-hooks can result in serious injury to the user. NEVER reuse S-hooks.
- Test for free movement of swing hanger and other moving attached parts.
- Check for worn chains and replace them.
- A soft resilient surface should be placed under all swings extending at least twice the height of the top rail both front and back.

HARDWARE

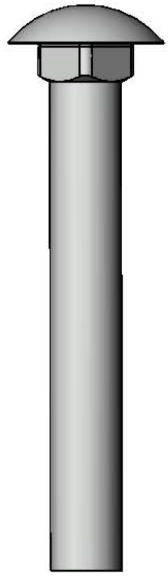

3/8" x 2-3/4"
Carriage Bolt

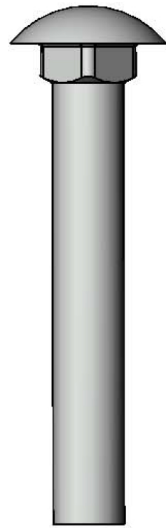

3/8" x 2-1/2"
Carriage Bolt

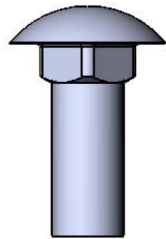

3/8" x 1"
Carriage Bolt

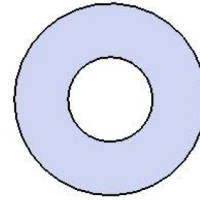

3/8" Flat Washer

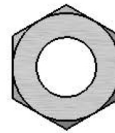

3/8" Hex Nut

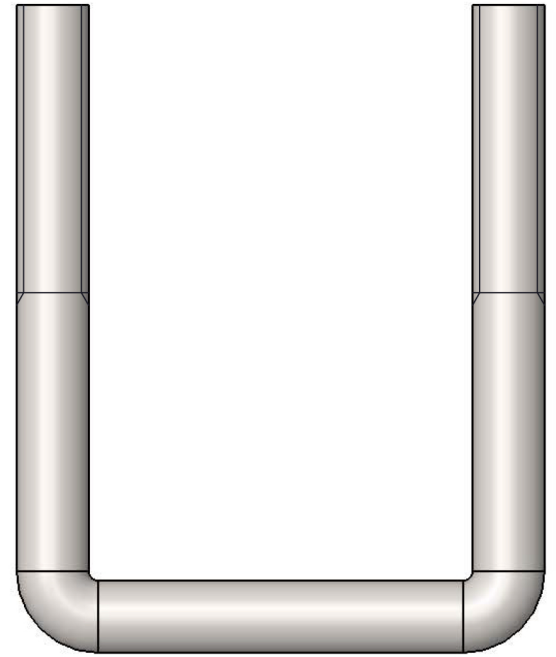

3/8"-24
2" x 3" U-Bolt

TOOLS REQUIRED

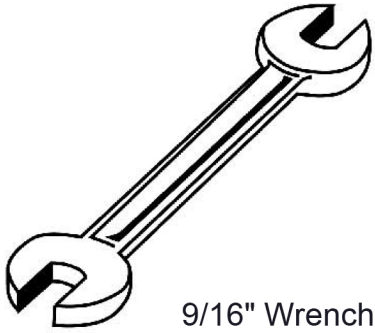

9/16" Wrench



9/16" Socket Wrench

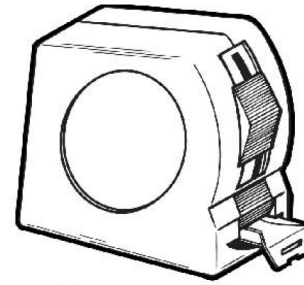

Tape Measure

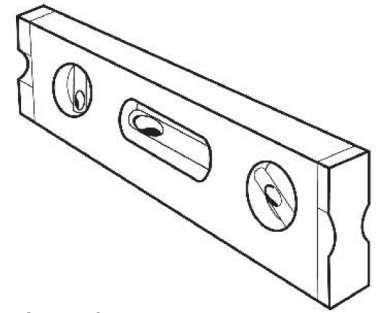

Level

DOUBLE UP SINGLE SIDED BIKE RACK, 3 RACKS, 6 BIKES WITH LOCKING BARS

Frame: Uprights are 2" steel square tube and Cross Bars shall be made from 1-5/8" square unistrut braces. Mounting Channel shall be 1-1/2" x 3" Steel Channel. Upright Braces are 1" O.D. x 16 gauge pre-galvanized structural steel tubing.

Frame Coating: Electrostatic powder coated application oven cured.

Bike Rack: Mounting Plate shall be precision cut from 10ga sheet steel. Mounting Tabs are 1/4" thick steel strip. Hooks and Locking Bar shall be formed from 1/2" thick solid steel rod. All electrically MIG welded.

Bike rack Coating: Oven fused functionalized polyethylene copolymer-based thermoplastic. Fluidized bed coating application with superior mechanical performance, impact resistance and UV-stability.

Overall Dimensions: Double up Bike Rack shall be 62" Wide x 30" Deep x 88-15/16" Tall.

COMPONENTS

ITEM NO.	PartNo	DESCRIPTION	Qty.
1	01-02-0162	doubleup channel SS	2
2	01-02-0164	doubleup post assembly	2
3	01-02-0213	1-5/8" x 1-5/8" unistrut x 62" long	4
4	01-02-0170	doubleup brace	2
5	01-02-0172	doubleup plate assembly with locking bar	3
6	33-06-0063	3/8" x 1" Carriage Bolt (Zinc)	6
7	33-06-0020	3/8" x 2-3/4" Carriage Bolt (Zinc)	2
8	33-02-0002	3/8" Zinc Plated Washer	33
9	33-01-0002	3/8" Hex Nut (Zinc)	33
10	55-9565K38	2" square tube insert	2
11	33-06-0013	3/8" x 2 1-2" Carriage Bolt (Zinc)	9
12	33-05-0085	3/8" diameter x 2" wide x 3" long square u bolt	8

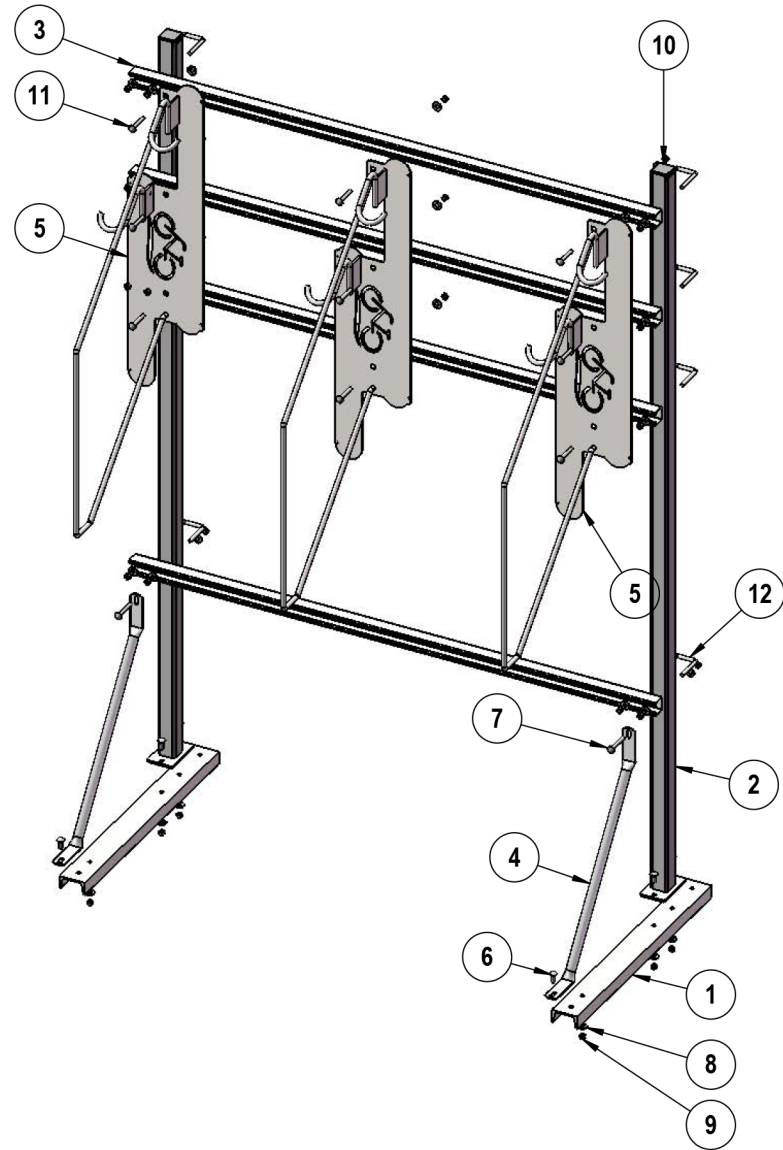

STEP 1

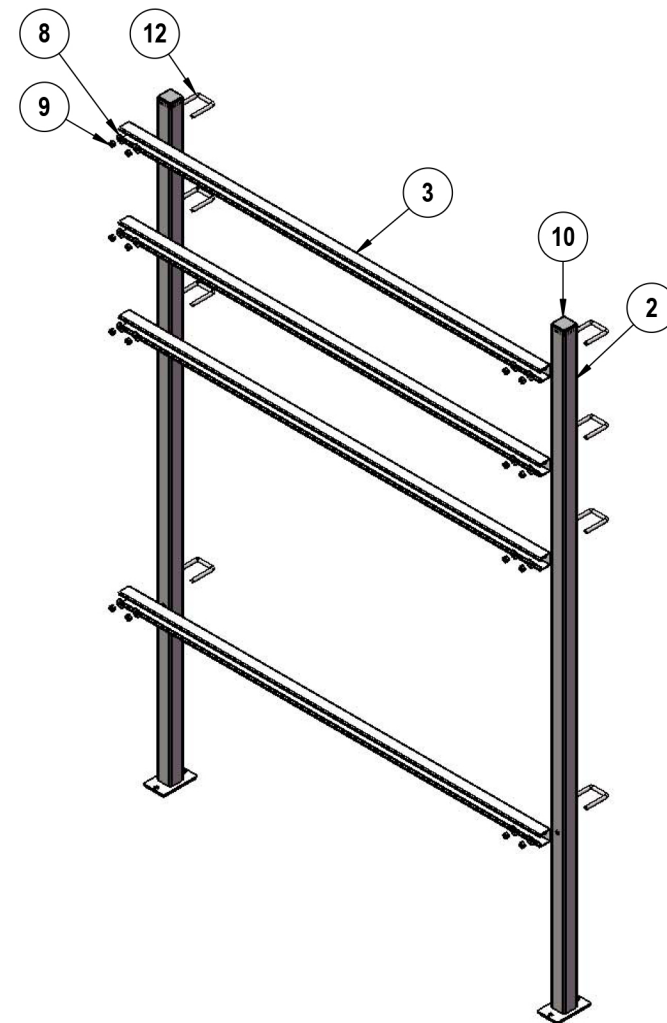

Attach the 1-5/8" square unistrut braces to the DoubleUp Post Assemblies using the U-bolts and specified hardware. Refer to the dimensions on the last page for correct heights of the braces.

STEP 2

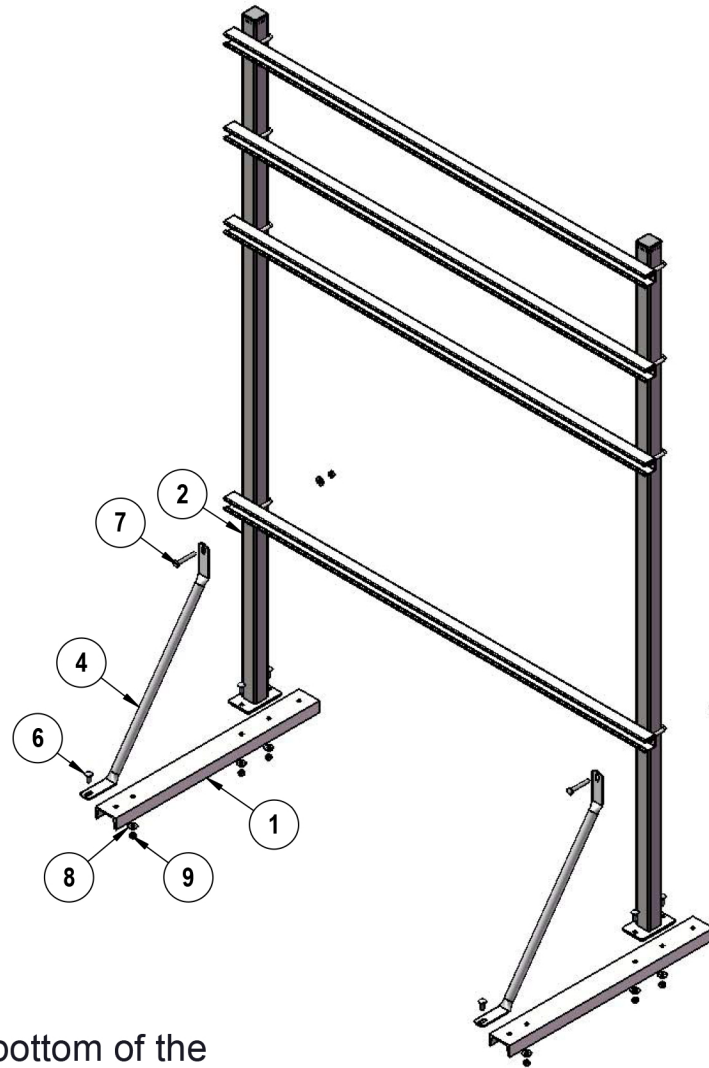

Attach the 3" Channels and Braces to the bottom of the DoubleUp Post Assemblies using the specified hardware.

STEP 3

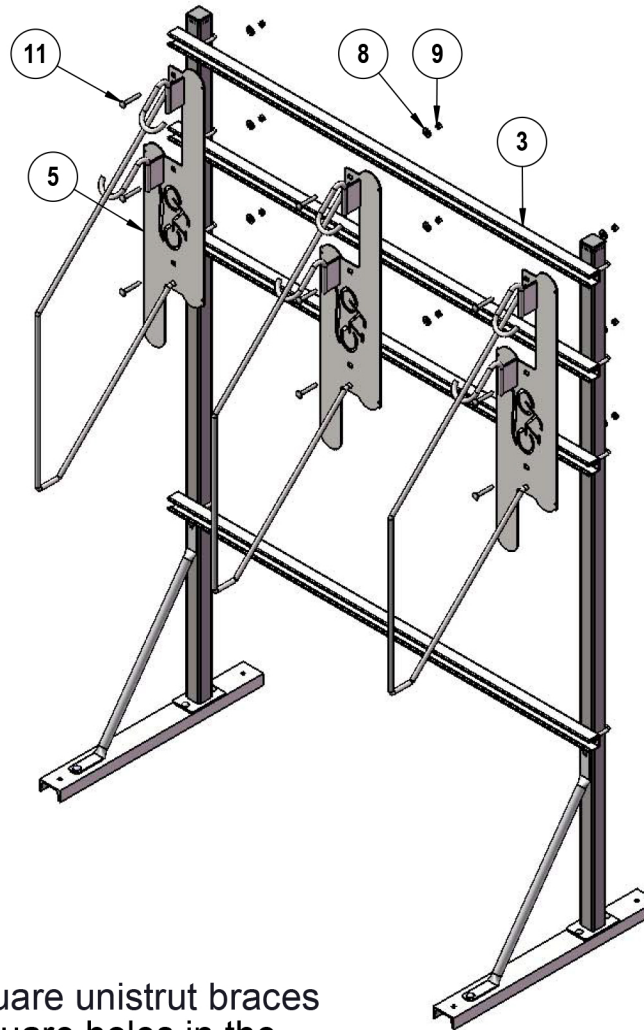

Attach the DoubleUpRacks to the 1-5/8" square unistrut braces using the specified hardware. Line the square holes in the DoubleUpRacks with the 3rd hole in from each end of the 1-5/8" square unistrut braces. The rest of the DoubleUpRacks will be 17" apart.

OVERALL DIMENSIONS

